

JAPANESE AMERICAN CULTURAL CENTER DESIGN LITTLE TOKYO, LOS ANGELES

The JACC Plaza, designed by Sanku Naguchi, is a competition of architecture, open space and sculpture. The plaza's symbolism links present to past generations with reference to shared tradition and culture. This design focuses on illustrating and educating the general public of the Japanese heritage and culture. The intent is to create a functional, logical and artistic design of a sculpture environment connecting Second and San Pedro Street to the building entries of the JACC, the Naguchi Plaza and the Artisan Theater. Special attention was given to the creation of spaces and subspaces representing different size seating areas, the redefinition of the building entries and the relationship between the spaces and sculptures. Existing design elements and vegetation have been incorporated in this design.



VICINITY MAP
Scale: NTS



SITE ANALYSIS
Scale: NTS



CONCEPT DIAGRAM
Scale: NTS

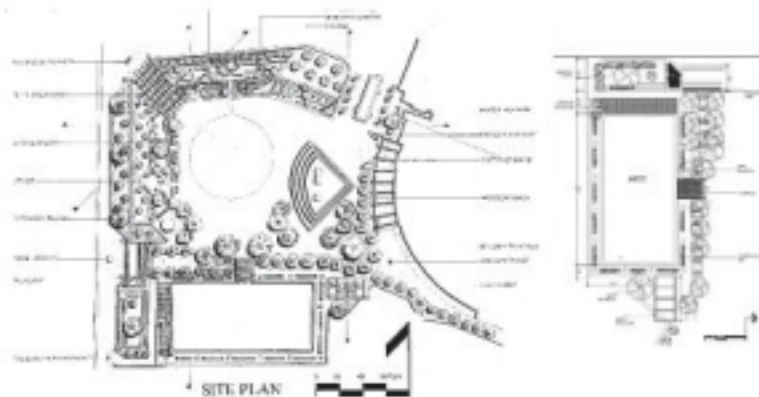

SITE PLAN

JAPANESE AMERICAN CULTURAL CENTER DESIGN
LITTLE TOKYO, LOS ANGELES



THEATER ENTRANCE
Scale: NTS



RESTING AREA
Scale: NTS



MAIN ENTRANCE
Scale: NTS

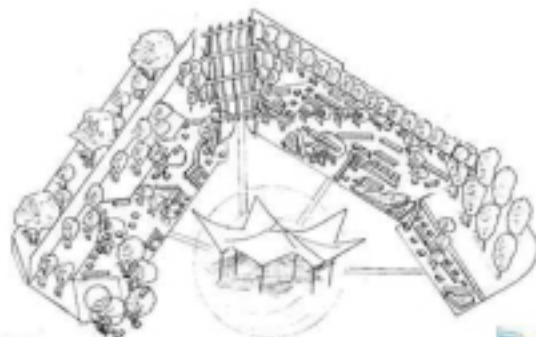

PLAZA VIEW
Scale: NTS



MEMORIAL COURT WALKWAY
Scale: NTS

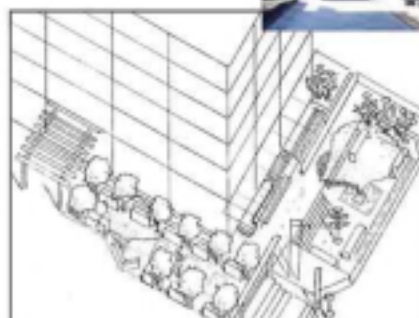

DESIGN OF A PRIVATE RESIDENCE PALOS VERDES, CALIFORNIA

CONCEPT STATEMENT

The purpose of this design is to create a backyard for a private residence in Palos Verdes, California.
The yard should be used for entertaining (not taking a drink) in the evening and enjoying the view.
The design features a pond with an island, accessible through a pedestrian bridge.
It also includes a garden, which offers room for about 10 - 15 people.
The plant material mainly consists of water-wise native plants and mature trees.



FIGURE 1
SITE MAP



FIGURE 2
SITE PLAN

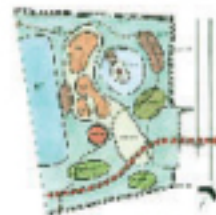

FIGURE 3
SITE PLAN

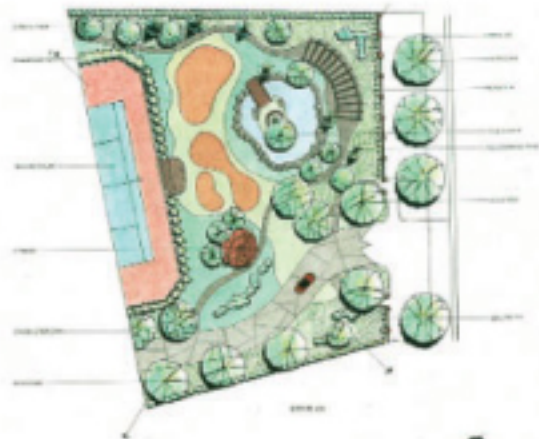

FIGURE 4
SITE PLAN

DESIGN OF A PRIVATE RESIDENCE
PALOS VERDES, CALIFORNIA



ISLAND VIEW



ISLAND DETAIL

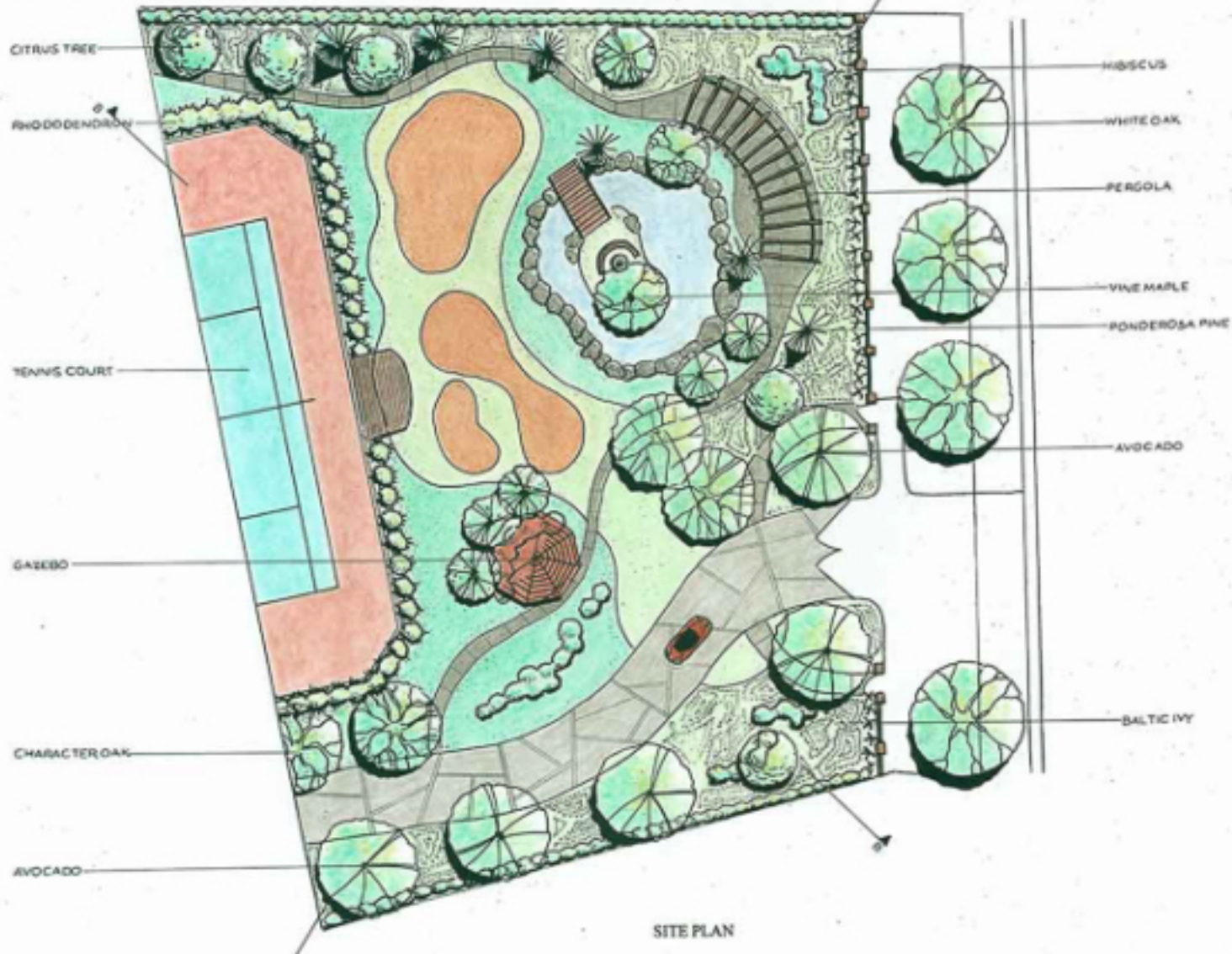

SITE PLAN



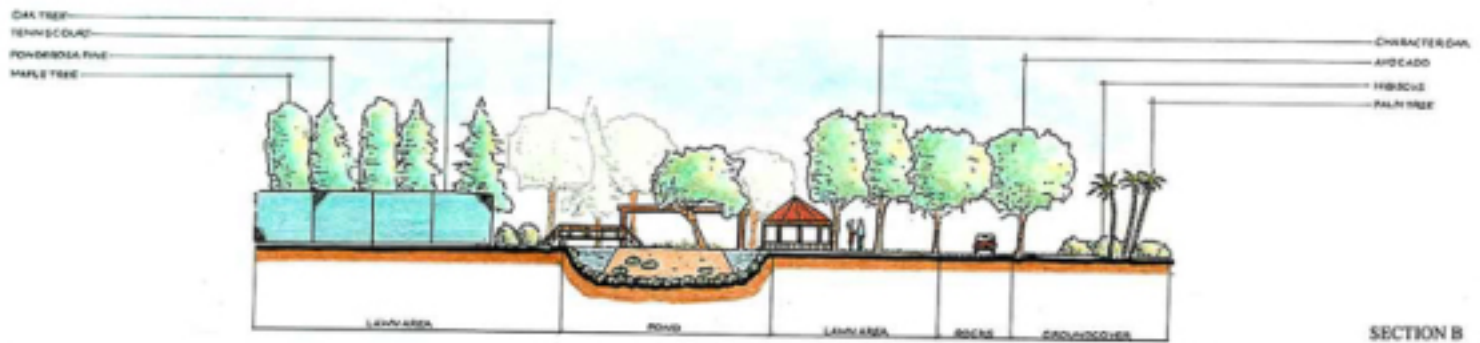
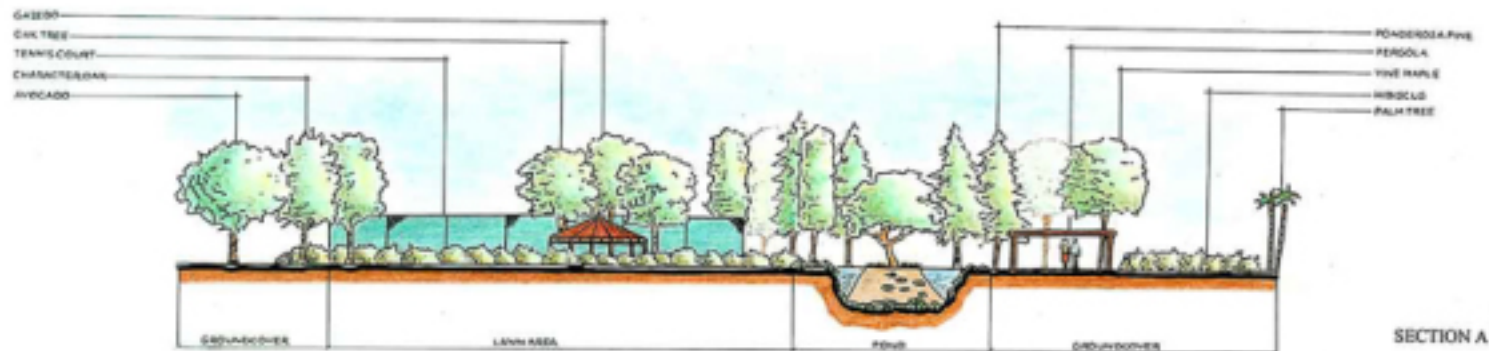

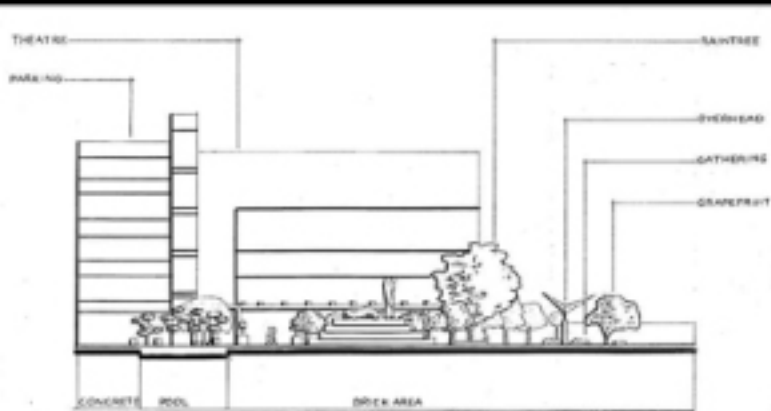

SECTION A

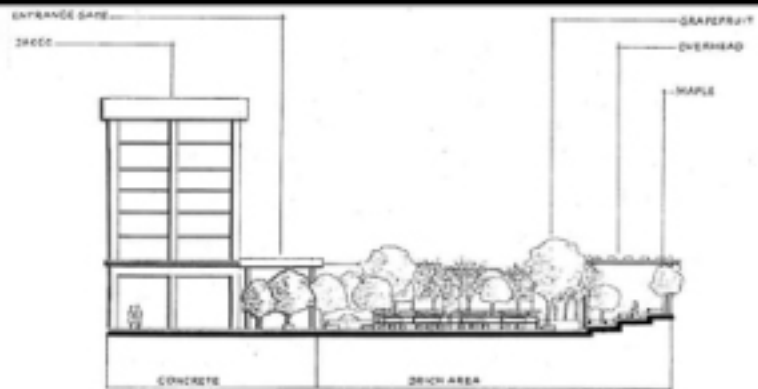

SECTION B

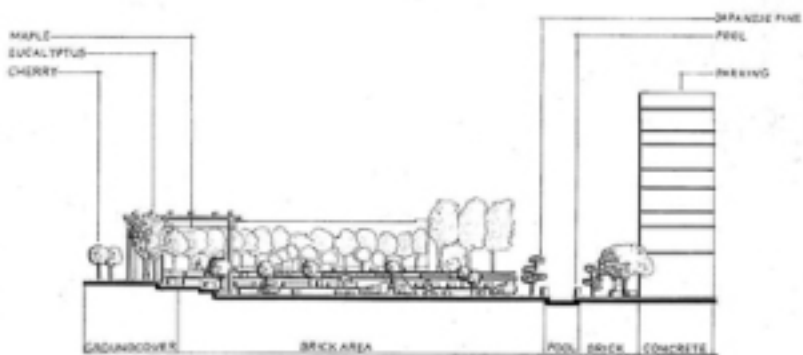

SECTION C

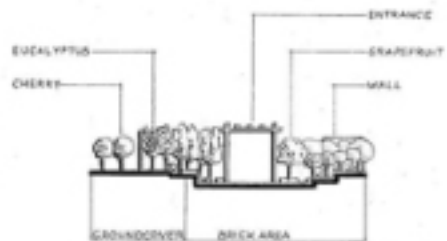

SECTION D

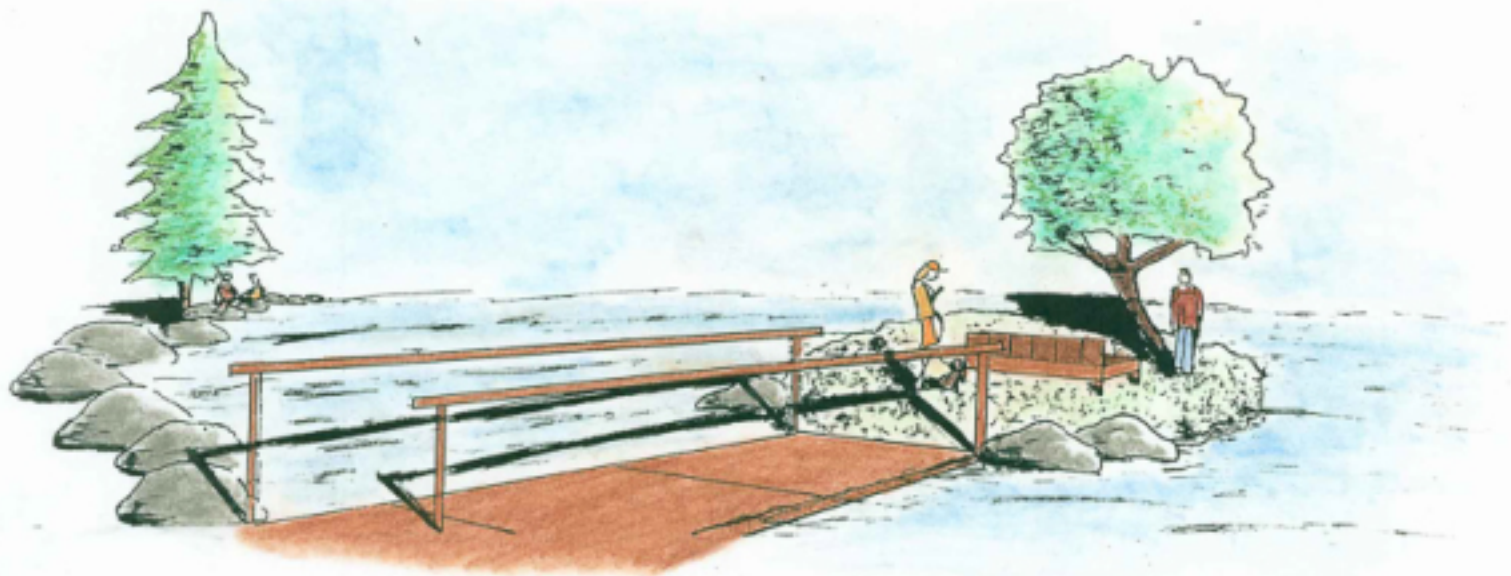

ISLAND VIEW
SCALE: NTS

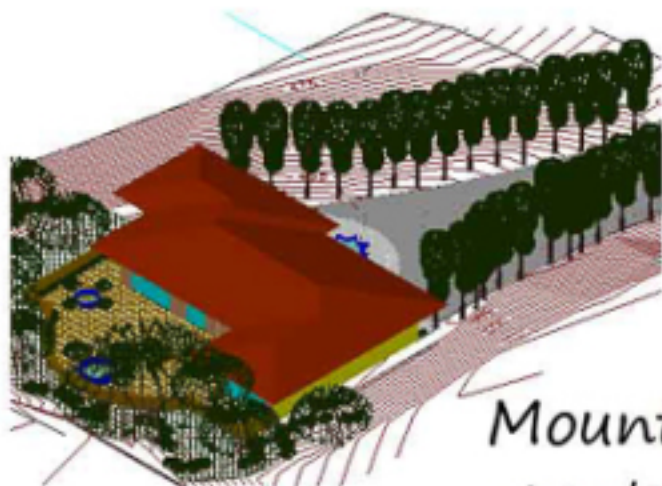

Shephard Summers Mountainview Residence Landscape Development Plans



General Planting Notes:

- The landscape contractor is responsible for specifying, sourcing, and installing all other site improvements prior to beginning landscape work.
- The general contractor is to provide subgrade if below hard surface plus minimum 1 foot.
- Landscape planting areas shall be free of debris and rocks larger than 2 inches in dimension.
- Topsoil with a minimum of 30% organic content shall be placed at a minimum depth of 4" in landscape planting areas.
- Topsoil shall be tilled into the existing subgrade to eliminate soil interface problems.
- All landscape planting areas receive a minimum of 2" medium fine loam soil.
- All plant materials are to conform to the American Association of Nurserymen, Standards for Nursery Stock, latest edition.
- Plant species substitutions are discouraged, if plant availability is a problem, contact the landscape designer for acceptable alternatives.
- If the site work is different or modified from what is depicted on the Landscape Plan, or post mail and/or debris are encountered, requiring changes to the Landscape Plan, contact the landscape designer for instruction.
- The contractor shall maintain and water plant material until owner's final acceptance. This includes:
 - all trees, 24" low and larger
 - all trees 15 gallon size or smaller
 - all shrubs, vines and ground cover 15 gallon or smaller
- Field a plan the location of trees and shrubs to avoid conflict with location of any utilities. Contact landscape designer if problems are encountered.

SHEET INDEX	
1	Title Sheet
2	Site Plan
3	Planting Plan
4	Planting Plan
5	Distribution Sheet



PROJECT ADDRESS: 1858 Emerald Terrace
DRAWN BY: Alexander Nabe
DATE: May 15, 2011

PROJECT NAME: Mountainview Residence

SHEET NAME: Title Sheet

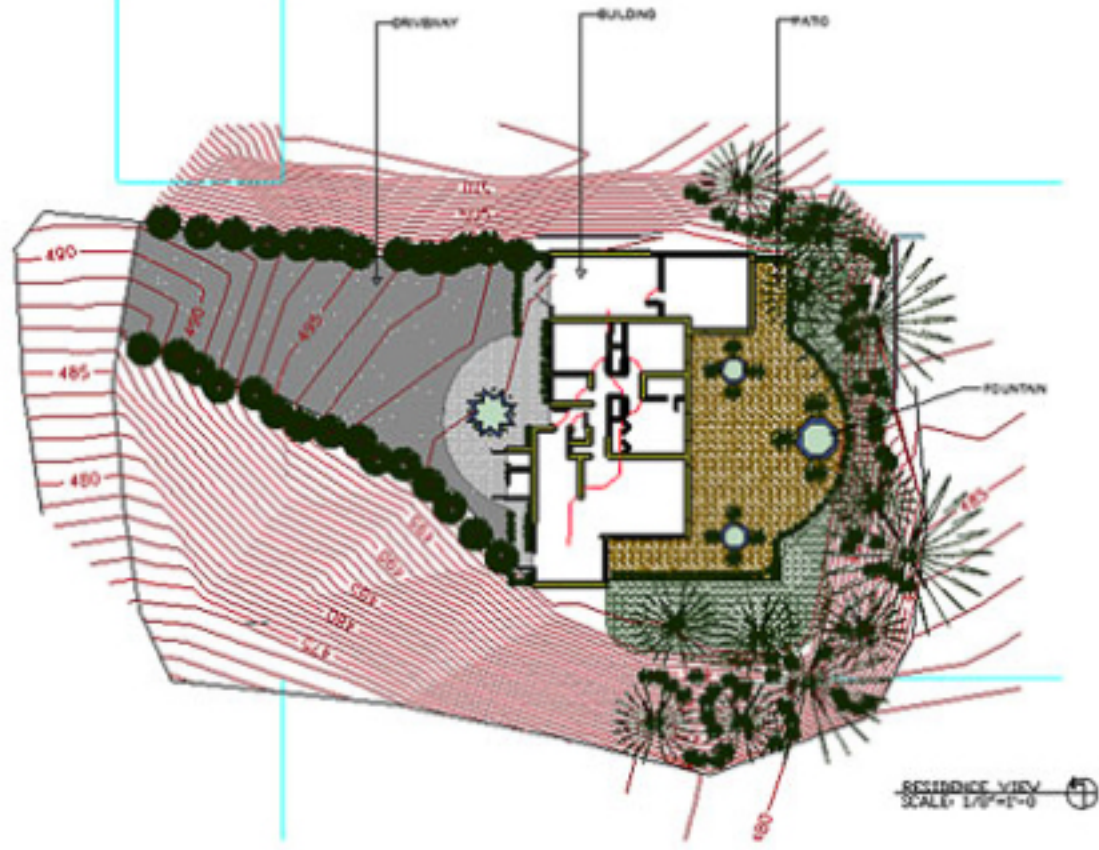

PROJECT ADDRESS: 1650 Emerald Terrace

EXAMINER: Abraham Hele

DATE: May 15, 2011

PROJECT NAME: Mountainview Residence

SHEET NAME: Site Plan

44

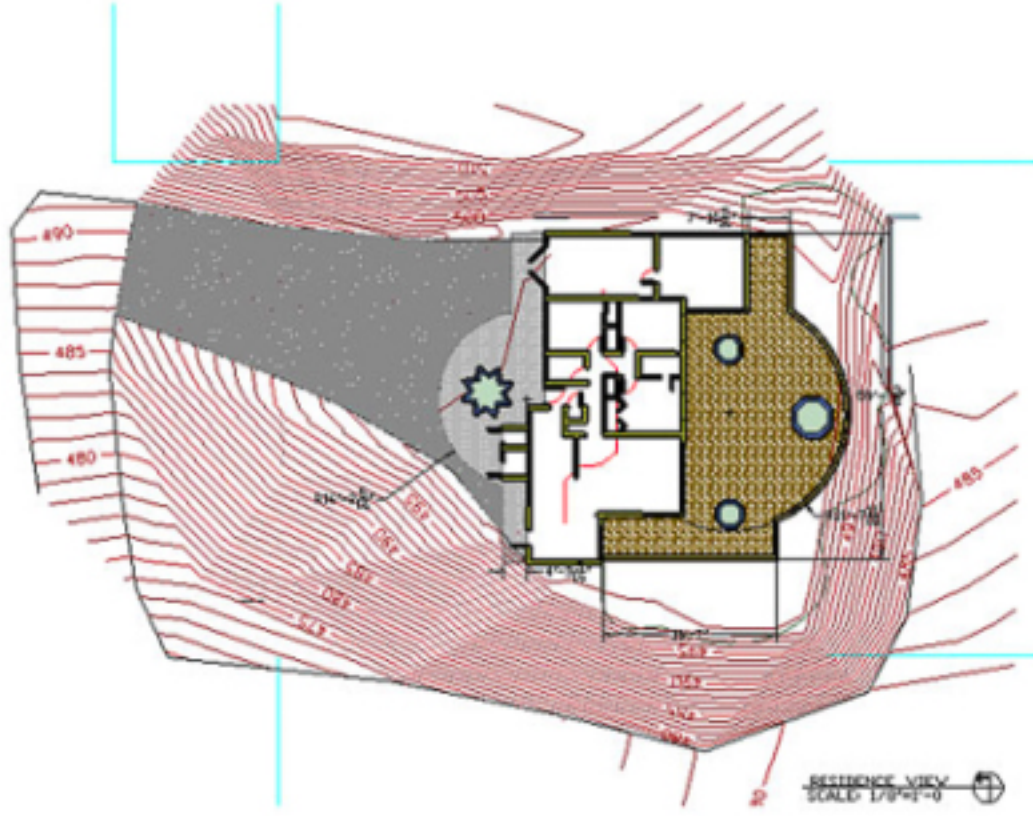

14

PROJECT NAME: Anantakur Residence

SHEET NAME: Staking Plan

PROJECT ADDRESS: 1890 Emerald Terrace

DRAWN BY: Alvarado Hule

DATE: May 13, 2011



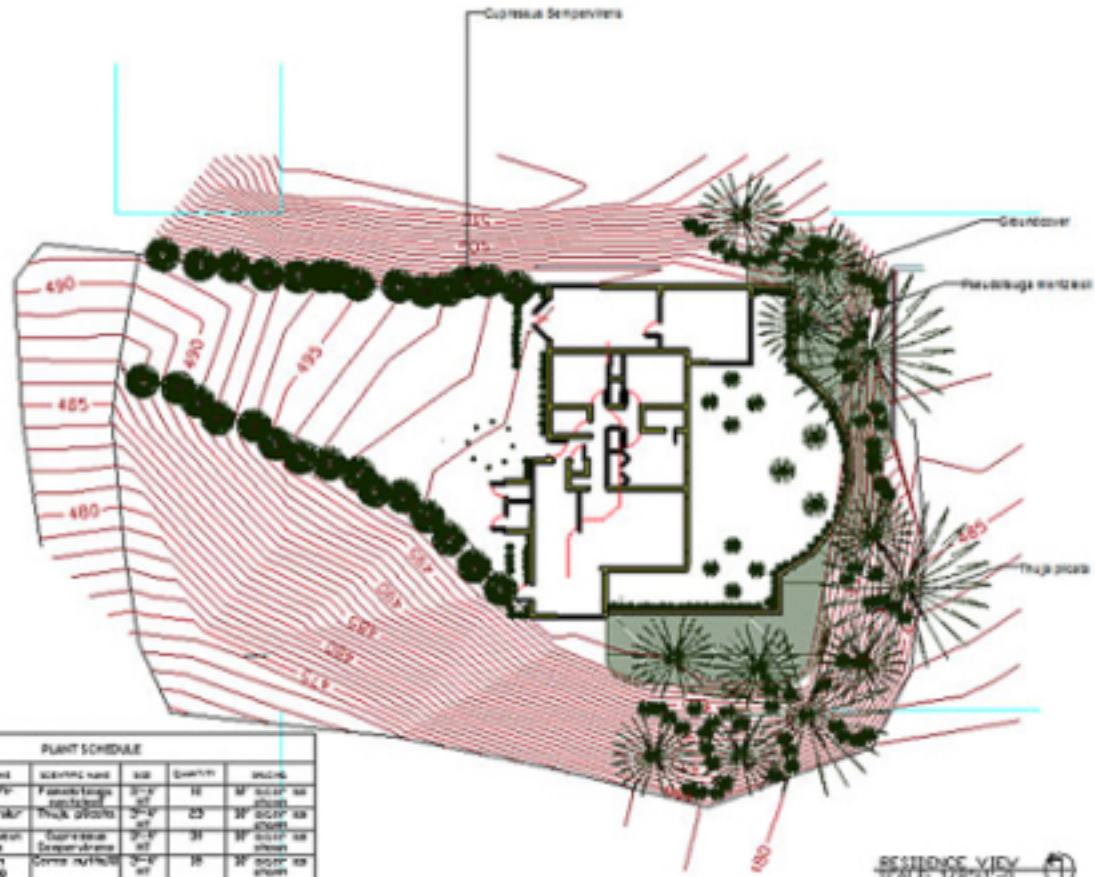

PLANT SCHEDULE

SYMBOL	COMMON NAME	SCIENTIFIC NAME	SIZE	DEPTH	PLACING
	Douglas Fir	Pseudotsuga mertensiana	3'-4' dbh	18"	W/ 100% shade
	Norway Spruce	Picea canadensis	2'-4' dbh	25"	W/ 100% shade
	Redwood	Sequoia sempervirens	2'-4' dbh	31"	W/ 100% shade
	Western Hemlock	Tsuga plicata	2'-4' dbh	18"	W/ 100% shade
	Live Oregon Shrub	Rhodod. Nervosum	1 gal	25"	W/ 50% shade

RESIDENCE VIEW
SCALE 1/8" = 1'-0"



PROJECT ADDRESS: 1850 Emerald Terrace

DRAWN BY: Alexandra Iida

DATE: May 15, 2011

PROJECT NAME: Mountbaker Residence

SHEET NAME: Planting Plan

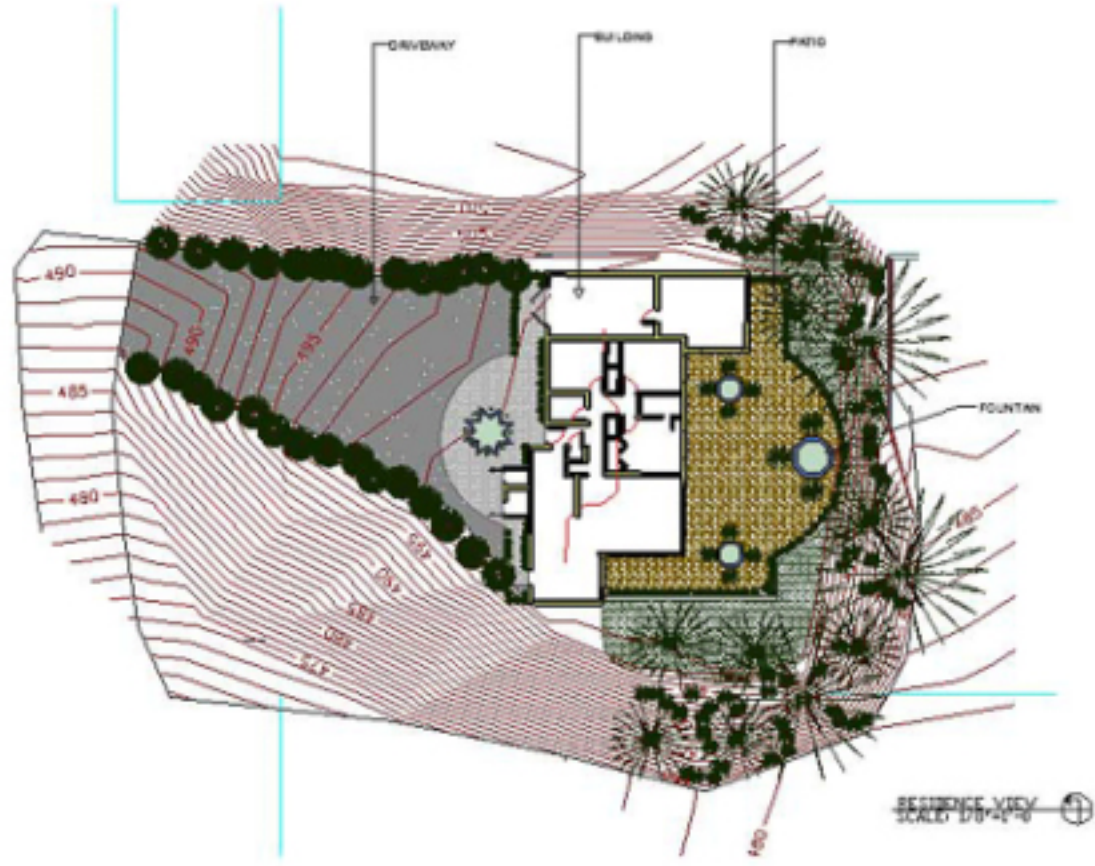

PROJECT ADDRESS : 1830 Emerald Terrace
 DRAWN BY: Aleksandra Miko
 DATE: May 15, 2011

PROJECT NAME: Apartment Residence

SHEET NAME: Site Plan

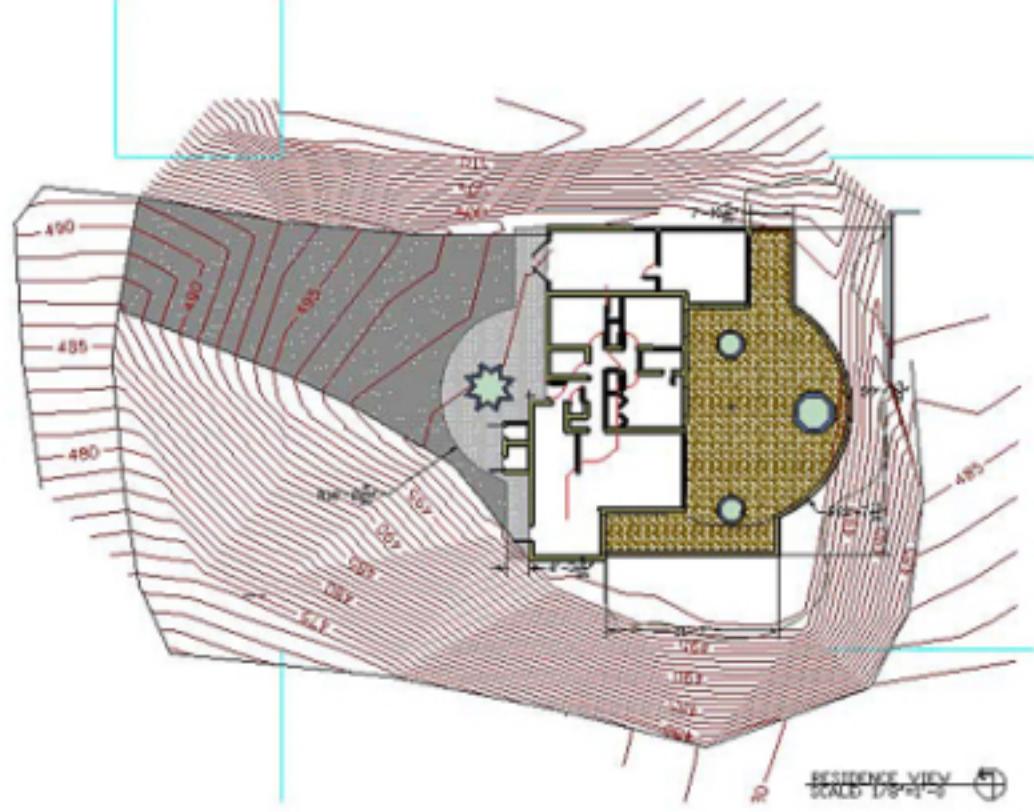

NORTH WEST VIEW

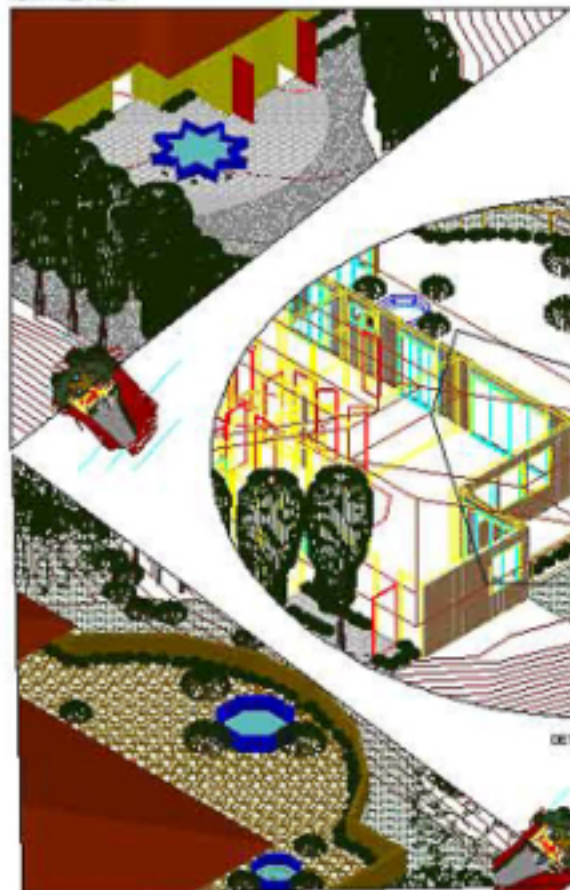

NORTHEAST VIEW

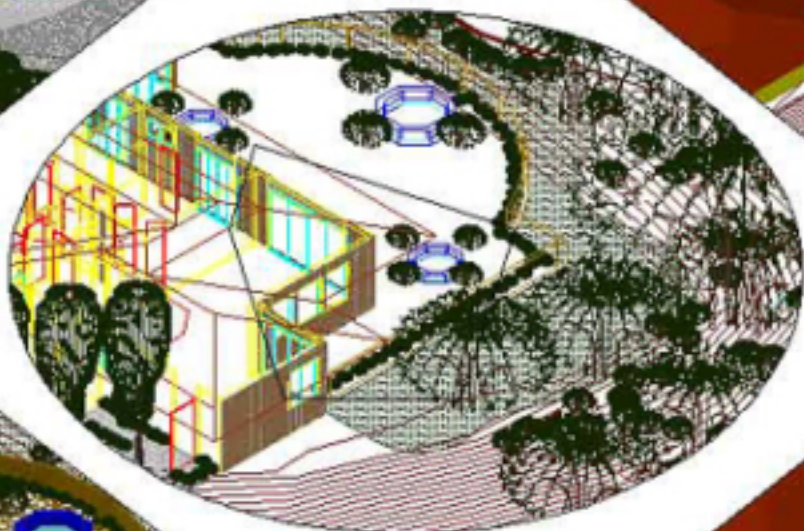
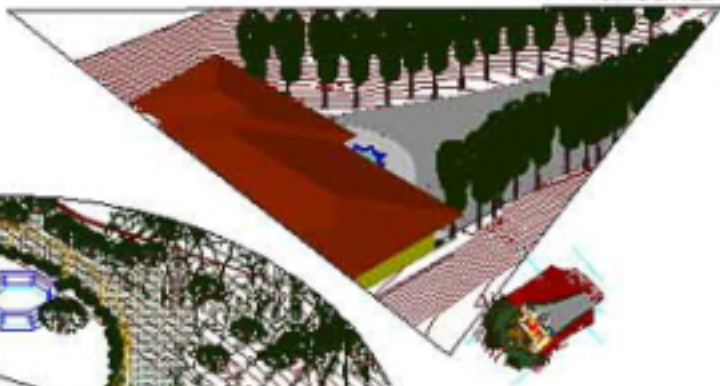

DETAIL VIEW

SOUTH WEST VIEW



SOUTHEAST VIEW

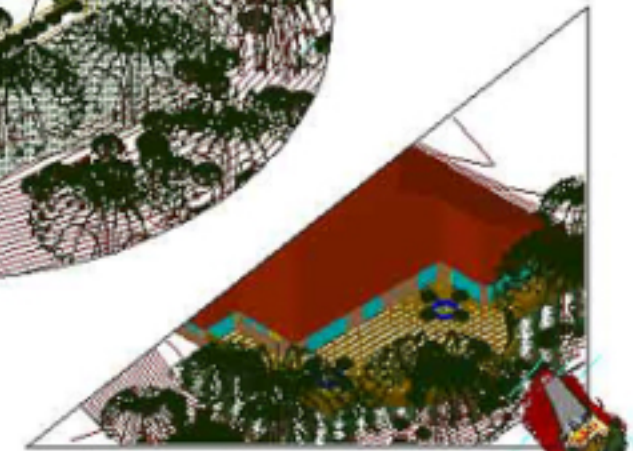

PROJECT ADDRESS: 1050 Laura M Terrace

DESIGN BY: Alexandra Biele

DATE: May 13, 2011

PROJECT NAME: Austin/Andrew Residence

SHEET NAME: Kitchen Floor Slab

10

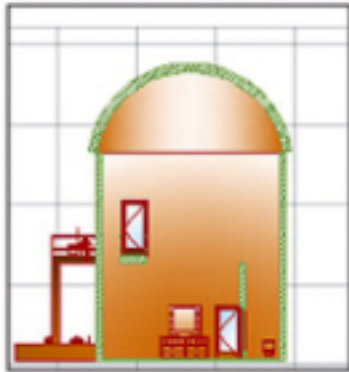

SECTION
WALL-7-6

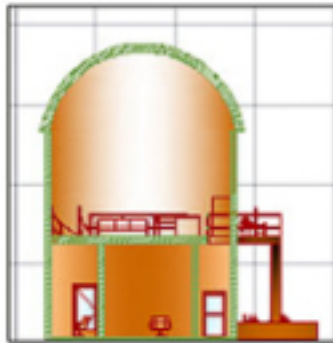

SECTION
WALL-7-6

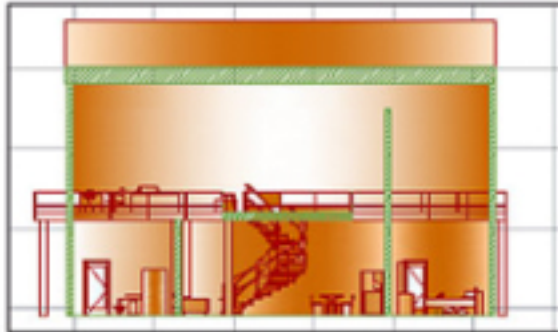

SECTION
WALL-7-6

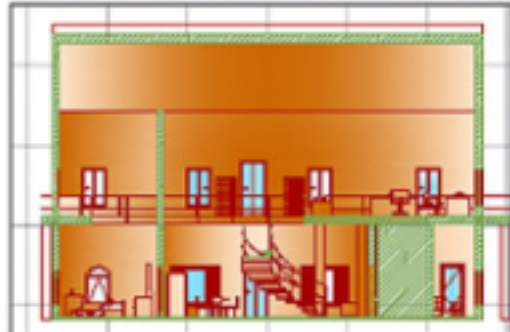

SECTION
WALL-7-6

	CONCRETE WALL-7-6
	REINFORCING STEEL
	INSULATION
	REINFORCING STEEL
	CONCRETE WALL-7-6
	INSULATION
	REINFORCING STEEL
	CONCRETE WALL-7-6

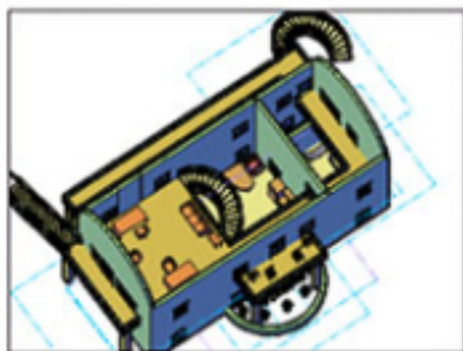

ARCHITECTURE 1
SCALE 1/3

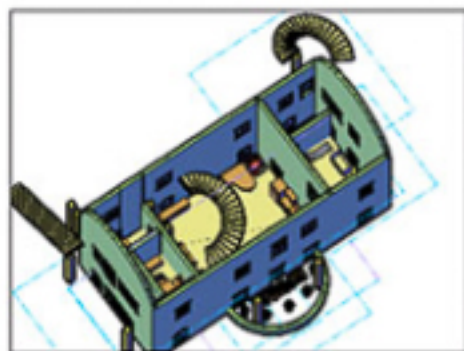

ARCHITECTURE 1
SCALE 1/3

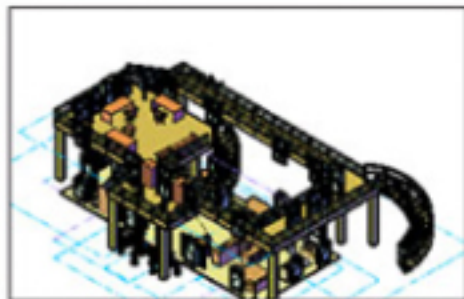

ARCHITECTURE 1
SCALE 1/3

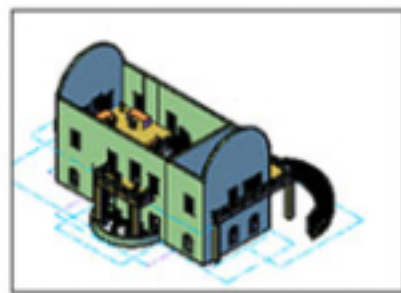

ARCHITECTURE 1
SCALE 1/3

RENDERING 1 ARCHITECTURE 1 SCALE 1/3	RENDERING 2 ARCHITECTURE 1 SCALE 1/3	RENDERING 3 ARCHITECTURE 1 SCALE 1/3	RENDERING 4 ARCHITECTURE 1 SCALE 1/3
--	--	--	--







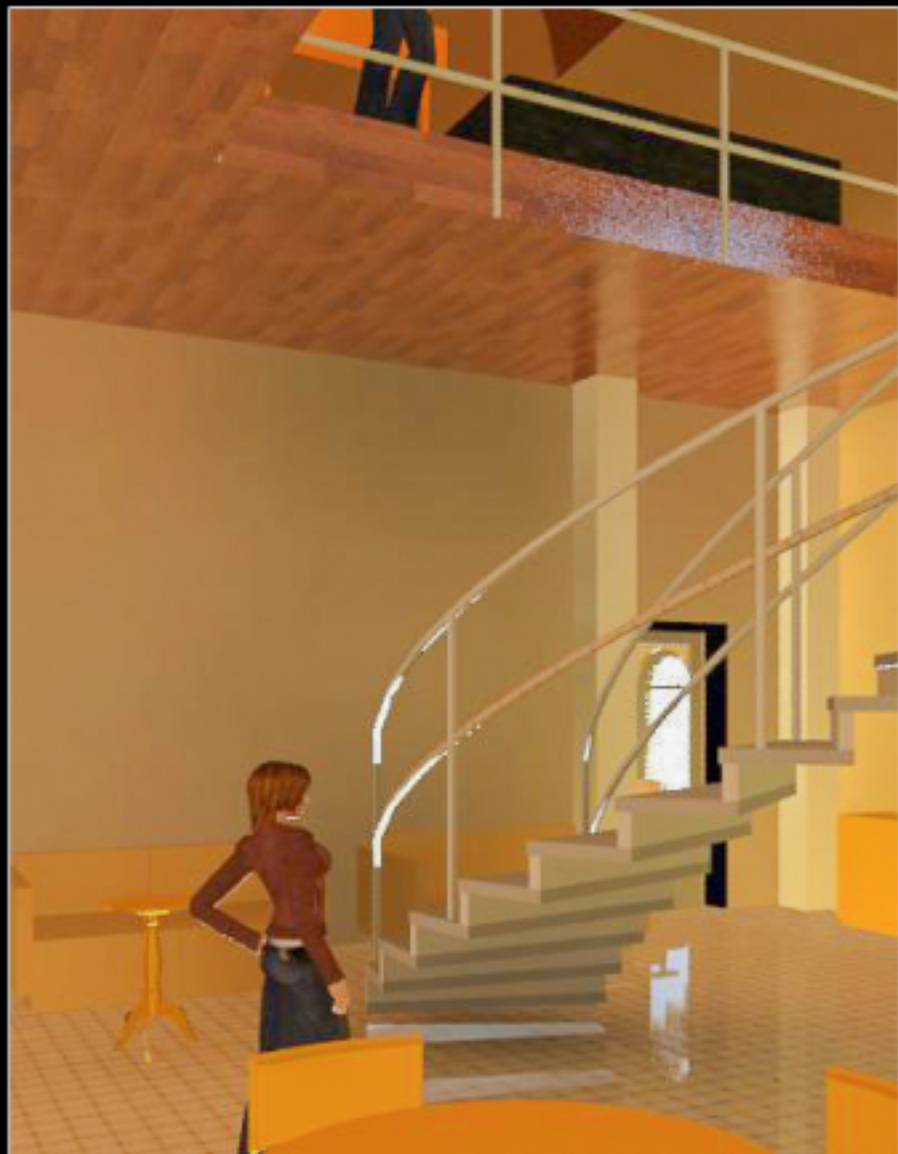



AERIAL VIEW

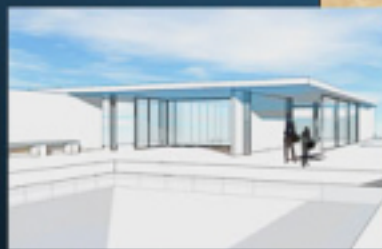

INTERIOR/EXTERIOR VIEWS



PLAN VIEW



SECTION VIEWS





46370.0 mm

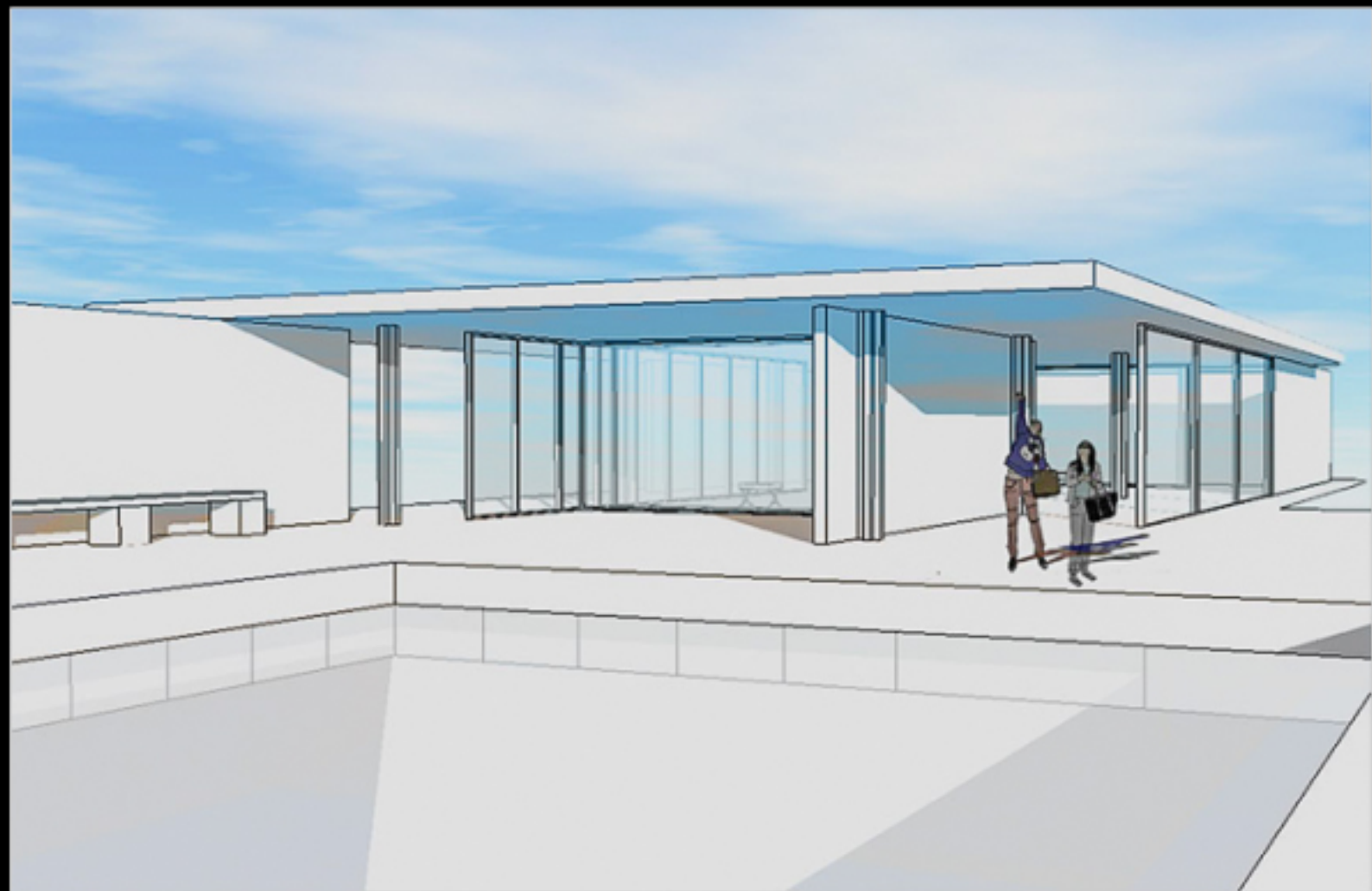





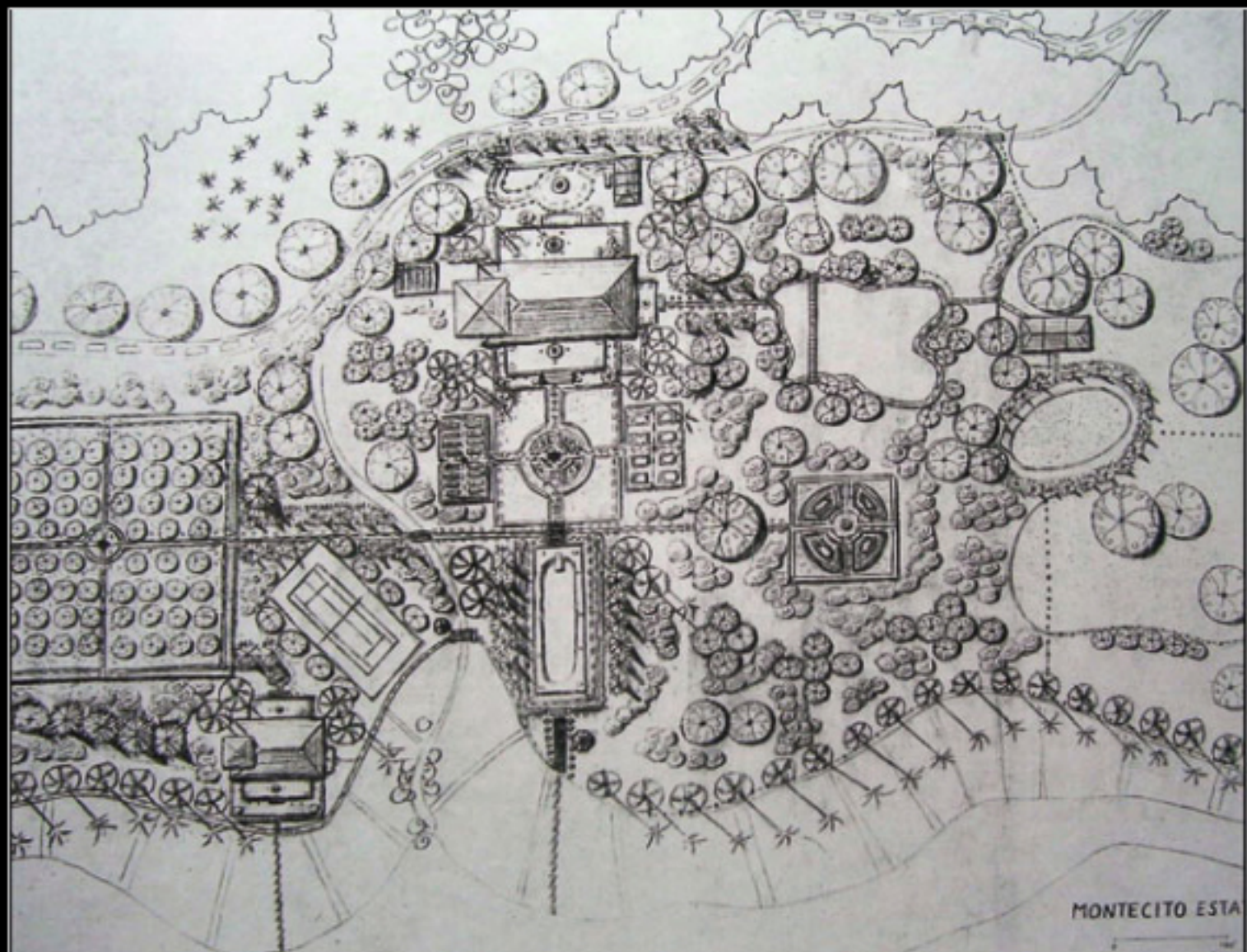

MONTECITO ESTA



